



Doral Court, Chichele Road, Cricklewood, NW2 3AR

Asking Price £425,000



Asking Price £425,000

# Chichele Road

Cricklewood, NW2 3AR

- Ground Floor Flat - Very Spacious
- Three Double Bedrooms
- Family Bathroom
- Double Glazing
- Permit Parking
- Property Currently has HMO Licence
- Kitchen/Breakfast Room
- Separate WC
- Private Patio Area in Communal Garden
- 999 Year Lease - Chain Free

Totalling 743 square feet and marketed chain free to offer a quick turn around this substantial flat is set within a five minute walk of Willesden Green Station. Set on the ground floor the property is also offered with a share of freehold and is spacious enough for family living. Private parking. We are booking viewings now.



**INTERNALLY**

**EXTERNALLY**

**LOCATION**

**ADDITIONAL INFORMATION**





**Council Tax Band - D**

Leasehold - Share of Freehold





## Floor Plans

### Doral Court Chichele Road, Cricklewood, London, NW2 3AR

Approximate Gross Internal Area  
69 sq m / 743 sq ft

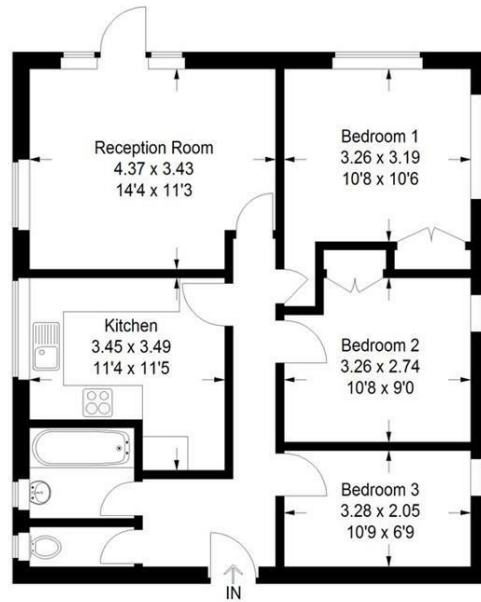

Illustration for identification purposes only, measurements are approximate, not to scale. David Conway © 2018 (ID 481098)

## Viewing

Please contact our David Conway & Co Ltd Office on 02084225222 if you wish to arrange a viewing appointment for this property or require further information.

The particulars are set out as a general outline only for the guidance of intended purchasers or lessees, and do not constitute, any part of a contract. Nothing in these particulars shall be deemed to be a statement that the property is in good structural condition or otherwise nor that any of the services, appliances, equipment or facilities are in good working order. Purchasers should satisfy themselves of this prior to purchasing.

269 Northolt Road, Harrow, Middlesex, HA2 8HS  
Tel: 02084225222 Email: sales@davidconway.co.uk <https://www.davidconway.co.uk/>

## Location Map

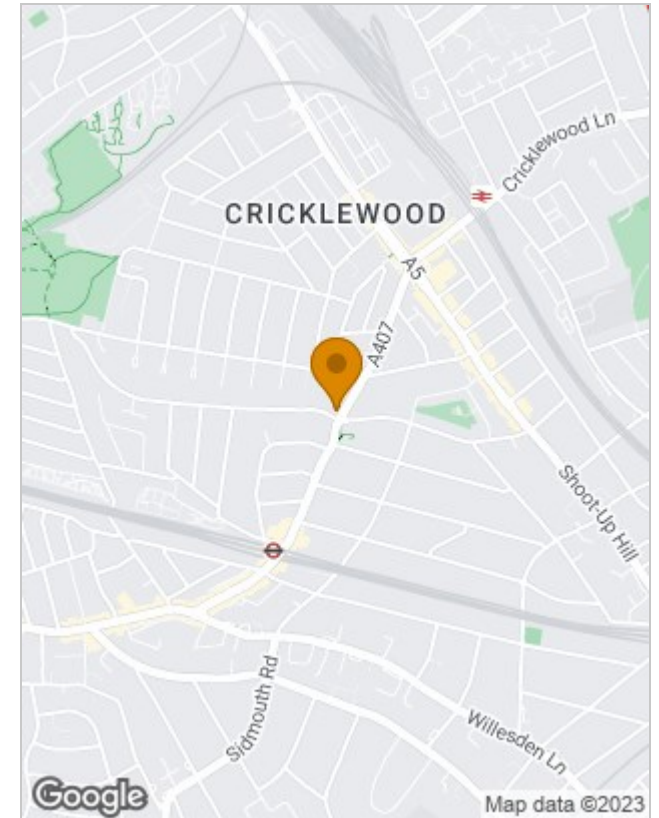

## Energy Performance Graph

